

Planning ELEVATION
APPROVED
SUBJECT TO THE CONDITIONS IN THIS OFFICE LETTER.
No. A2/2493/97
FOR MEMBER SECRETARY
MADRAS METROPOLITAN
DEVELOPMENT AUTHORITY
MADRAS - 600 008.

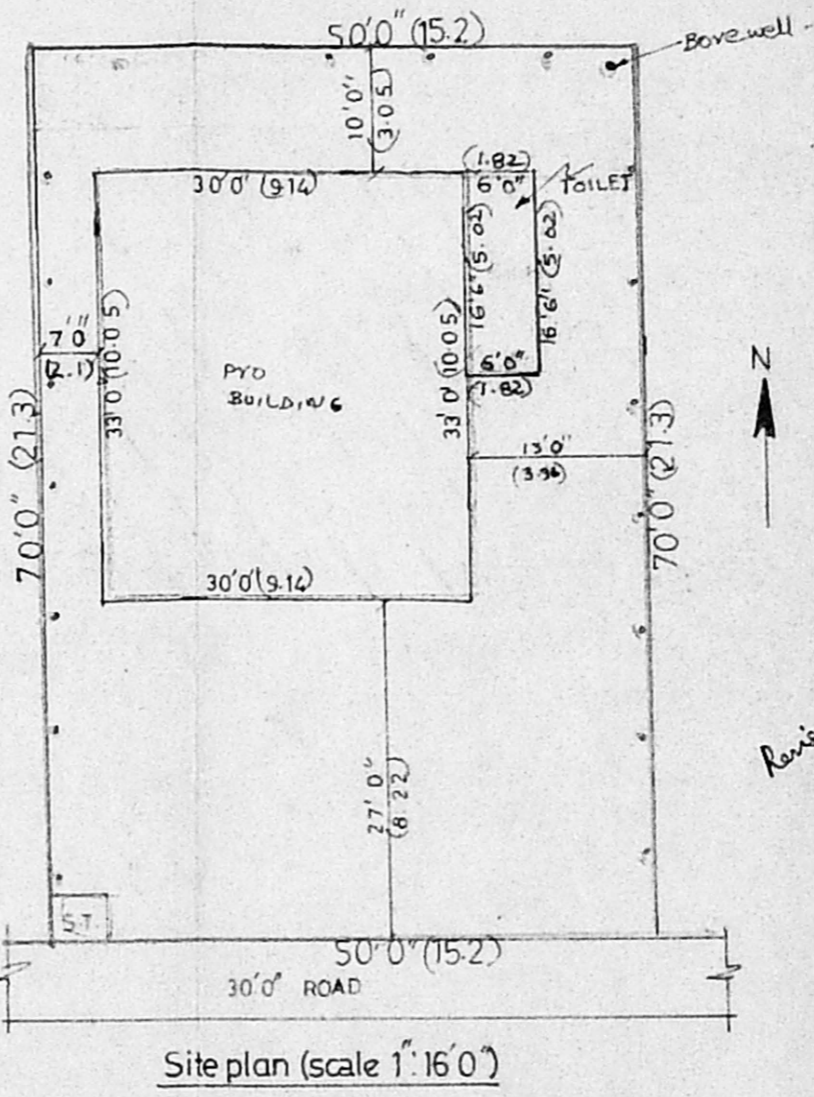
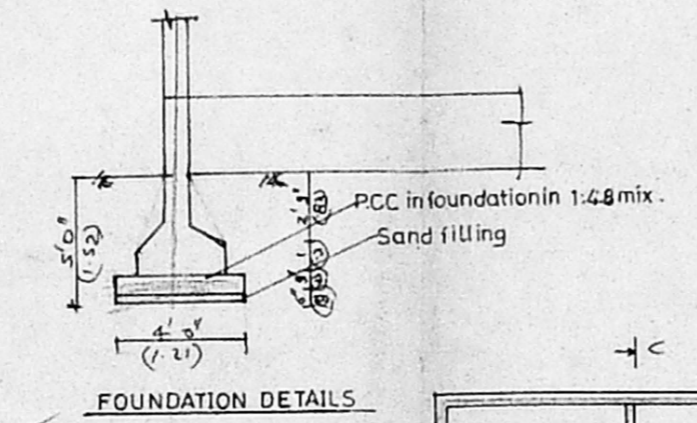

Joineries :-

D DOOR	3'3" x 7'0" (1.0 x 2.13)
D ₂ DOOR	6'0" x 7'0" (1.82 x 2.13)
D ₃ DOOR	2'6" x 7'0" (0.76 x 2.13)
W WINDOW	4'6" x 4'0" (1.37 x 1.21)
V VENTILATOR	2'6" x 2'6" (0.76 x 0.76)
RS ROLLING SHUTTERS	8'0" x 7'0" (2.43 x 2.13)

Area details :-
PLOT AREA - 3500 sqft (325.27m²)
PROPOSED G.FLOOR AREA - 990 sqft (92m²)
FIRST FLOOR AREA - 990 sqft (92m²)
PLOT COVERAGE - 28%. F.S.I = 56

Colour details :-
PROPOSED :-
ROAD :-
BOUNDARY :-

OWNER :-
A. Balasubramani D.C.E.
LICENSED SURVEYOR NO: 10
MAHAVARAM MUNICIPAL TOWN SHIP
& AMBATTUR MUNICIPALITY
102, PALAVARAI,
LAKSHMIPURAM (P.O.)
MADRAS - 600 002
LICENSED SURVEYOR :-

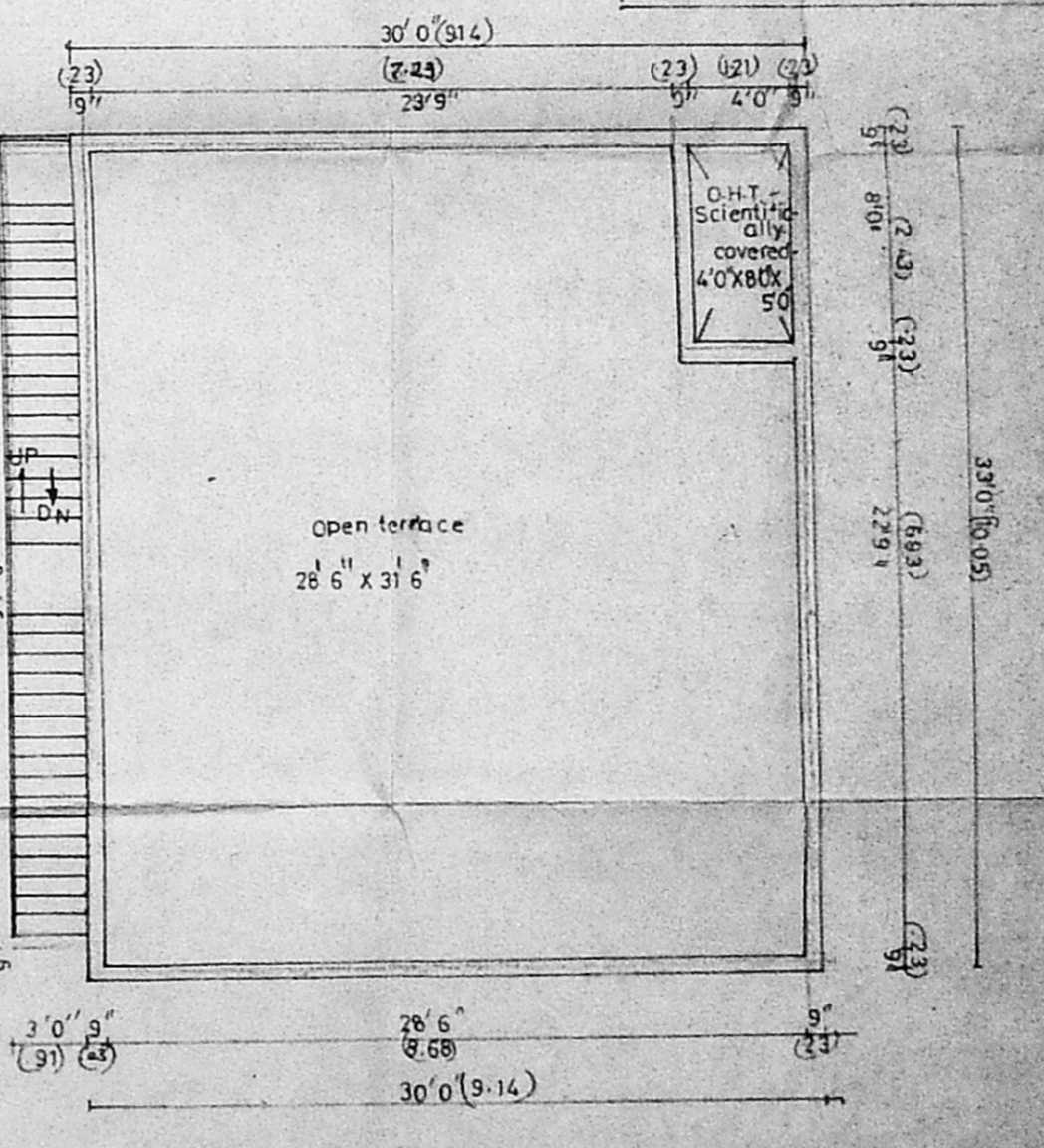
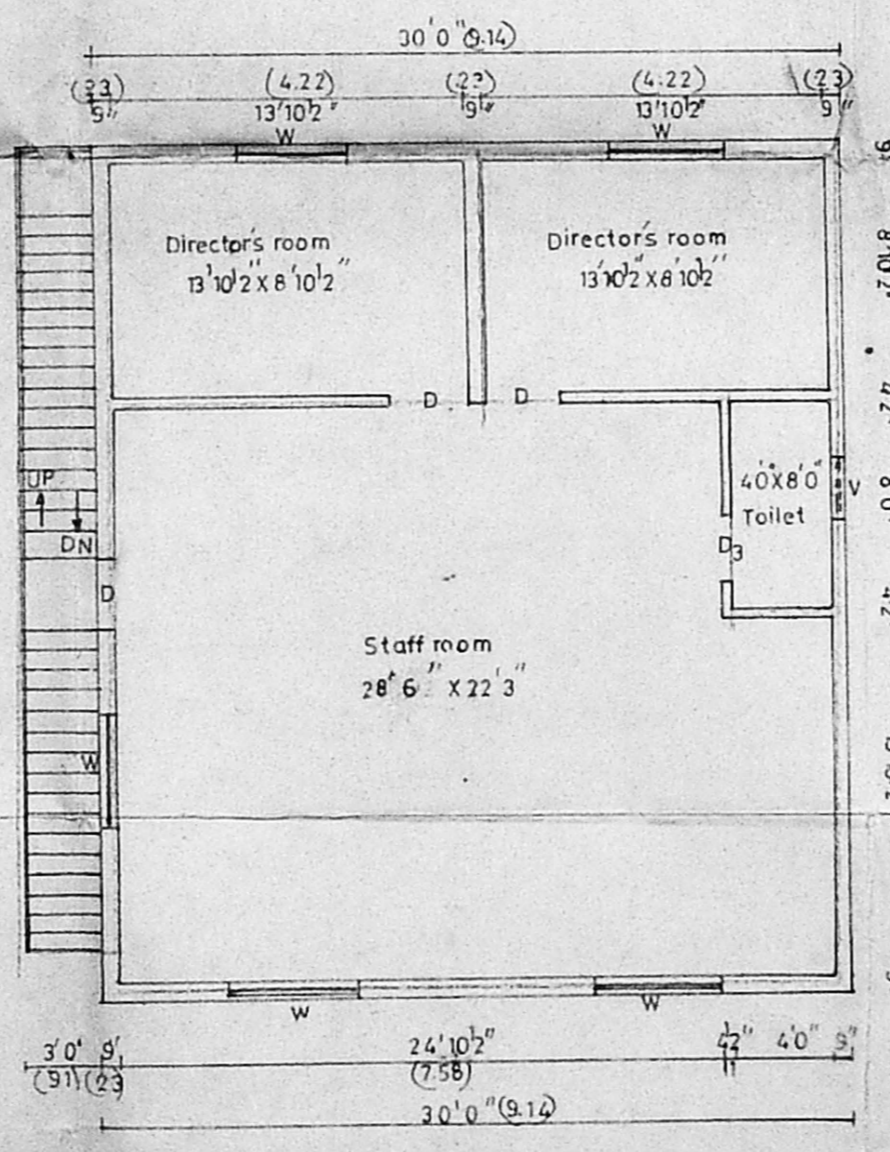
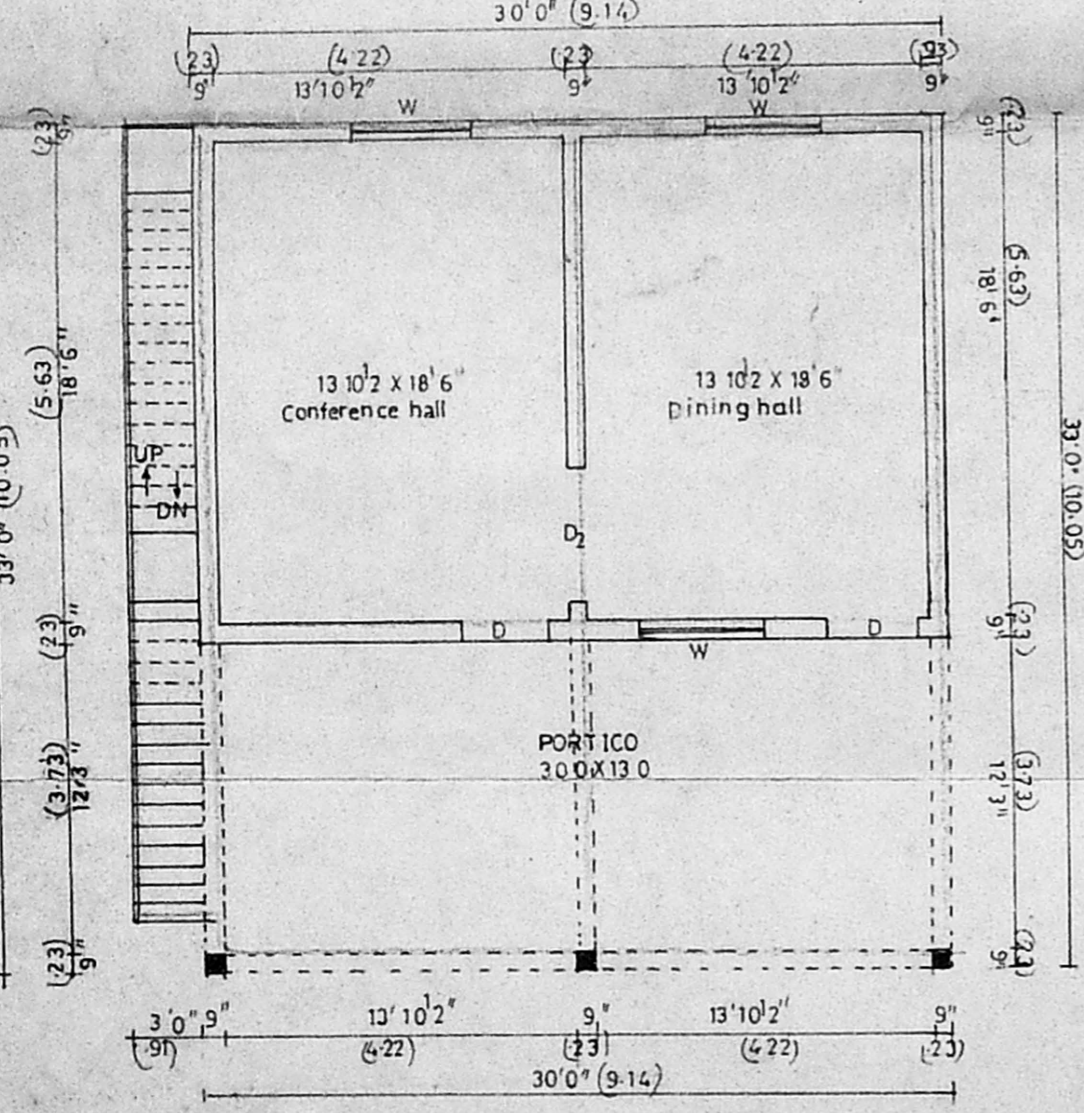
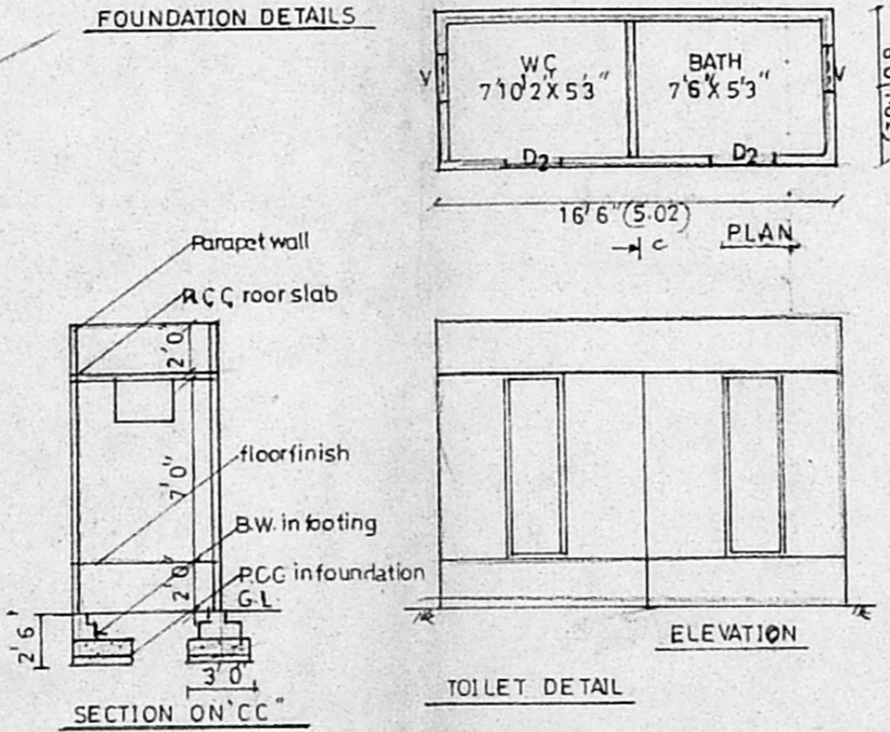
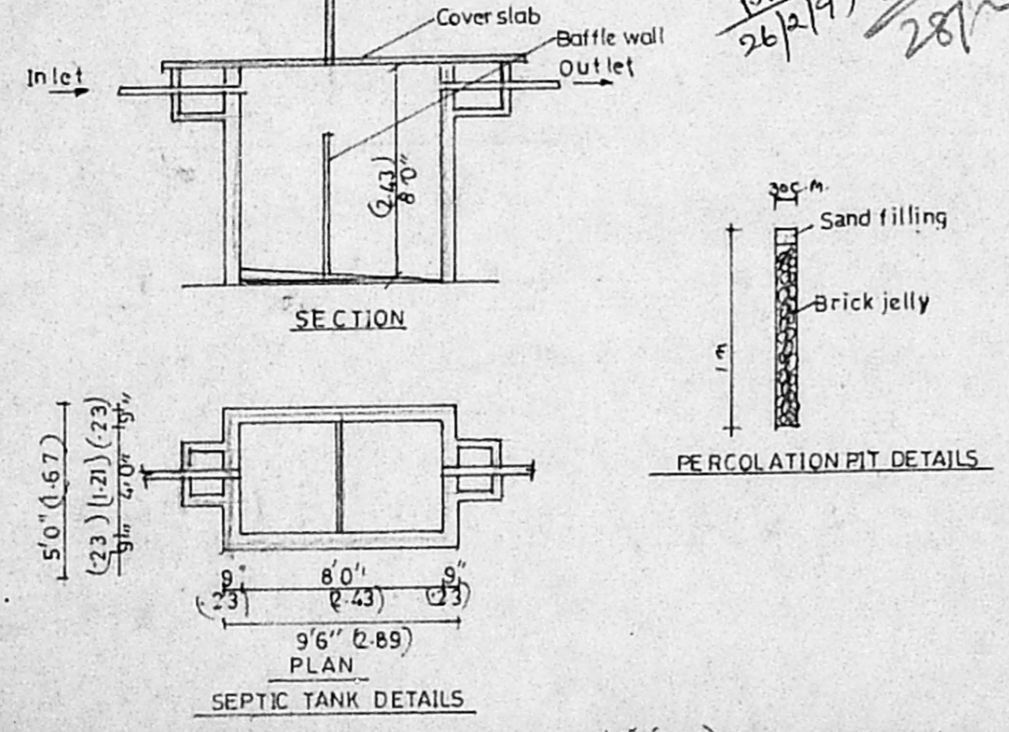

Revised Sanitary plan
A2/2493/97
11/2/97